



A DEDICATED COMMUNITY

Pittsburg State University and Southeast Kansas



Making lives better through education





Championing Literacy | A Unified Leadership Approach

PRESIDENT'S OFFICE



Dr. Dan Shipp
President (June 2022)
30+ Years in Education



Dr. Susan Bon
Provost (July 2024)
30+ Years in Education

COLLEGE OF EDUCATION



Dr. John Opplinger
Interim Dean (July 2024)
43+ Years in Education



Dr. Shawn Naccarato
Vice President, Research +
Economic Development
17+ Years in Education

RESEARCH + ECONOMIC DEVELOPMENT

TEACHING AND LEADERSHIP



Dr. Jason Clemensen
Interim Department Chair -
Teaching & Leadership (July 2024)
20+ Years in Education

PSYCHOLOGY AND COUNSELING



Dr. Robin Blair
Department Chair - Psychology
& Counseling (September 2023)
12+ Years in Education

CENTER FOR READING



Dr. David Hurford
Executive Director, Center
for READing
40+ Years in Education



Impact Data



USD Locations: 3rd Graders that Scored "Below Basic"
2023 ELA State Assessment

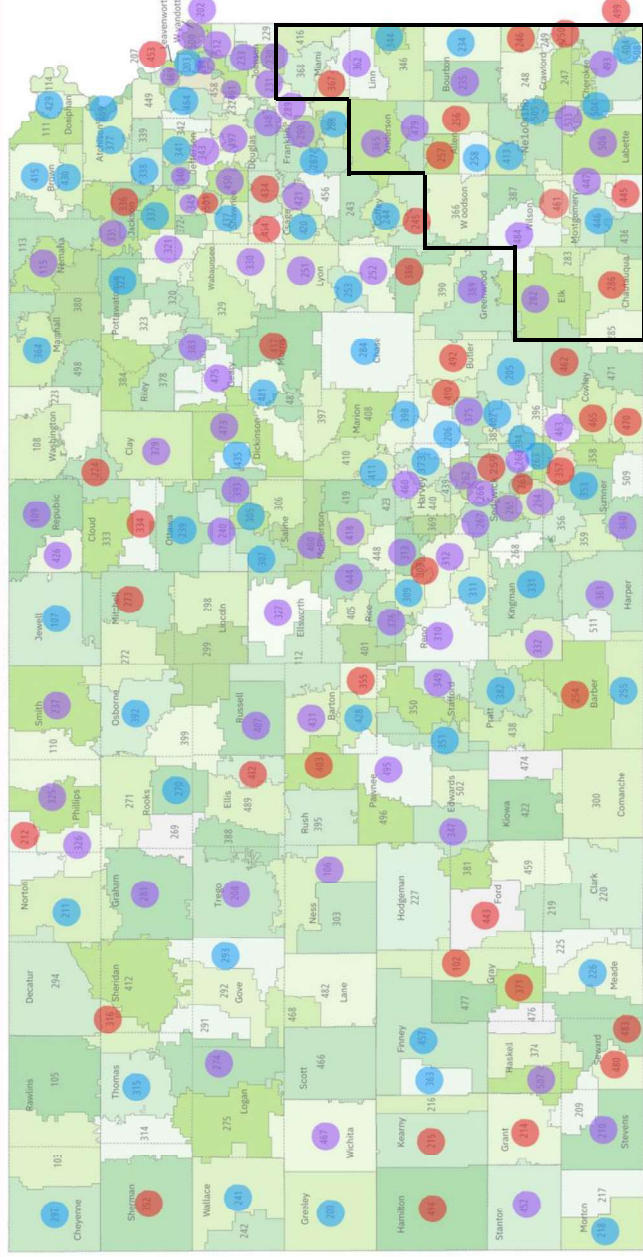

● 40% and higher ● 30-39% ● 20-29%



PSU Catchment Area Community Colleges

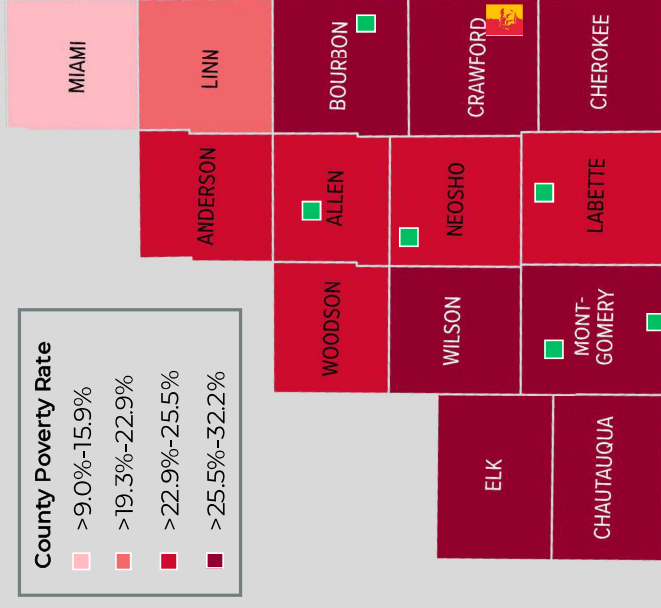

Number of USDs: 40

Number of USD Students: 35,795

Number of Private Schools: 18

Number of Private School Students: 1,980

Total Number of Students: 37,775



CENTER FOR
READING

Opened in 1996

>12,000 Children,
 Adults, and Families

Virtual Services
 Since 2016

Multi-Race/Multi-Language
 “What is Dyslexia?”
 Book for Parents

Screening Tests for
 Dyslexia, ADHD, and Other
 Reading Challenges

In-Person and Virtual
 Interventionist
 Training

Collaboration Meetings and Listening Sessions

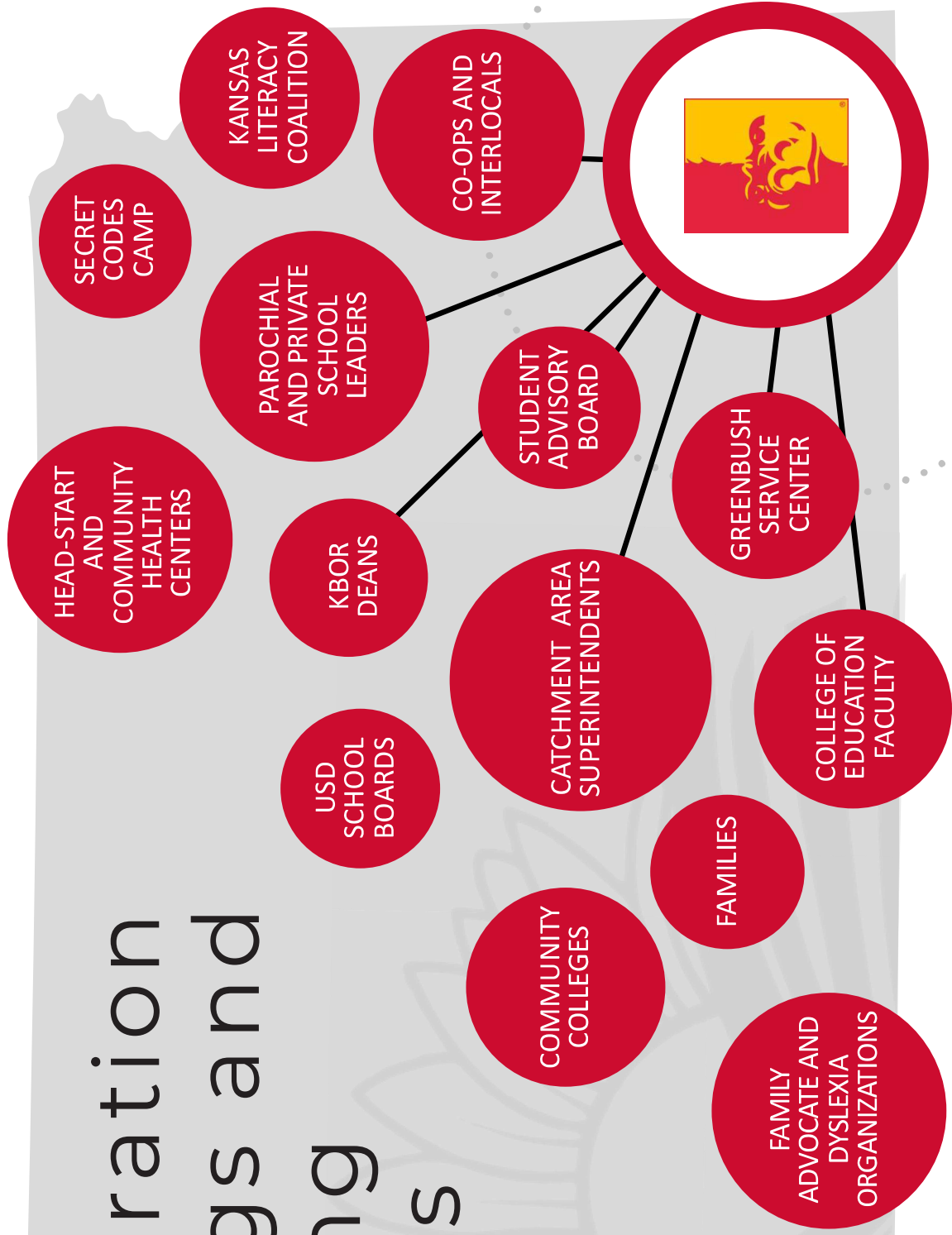

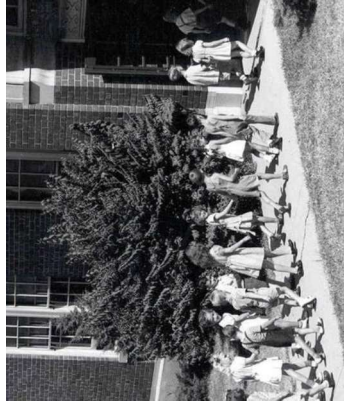
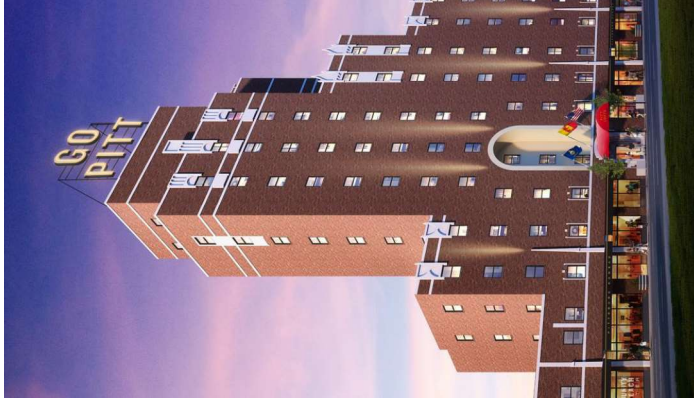

By doing,
learn.



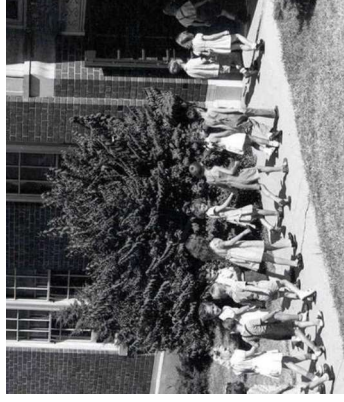

By doing,
learn.



Education Programs



Elementary Education

Required Observation and Interaction

- 5 of 8 Semesters
- Starts Freshman Year
- Includes Student Teaching



Elementary Education Unified

General Education and Special Education Endorsement

Required Observation and Interaction

- 6 of 8 Semesters
- PSU was First to Adopt Unified Path in Kansas
- Starts Freshman Year
- Includes Student Teaching



Program Data

Elementary Education Total Enrolled

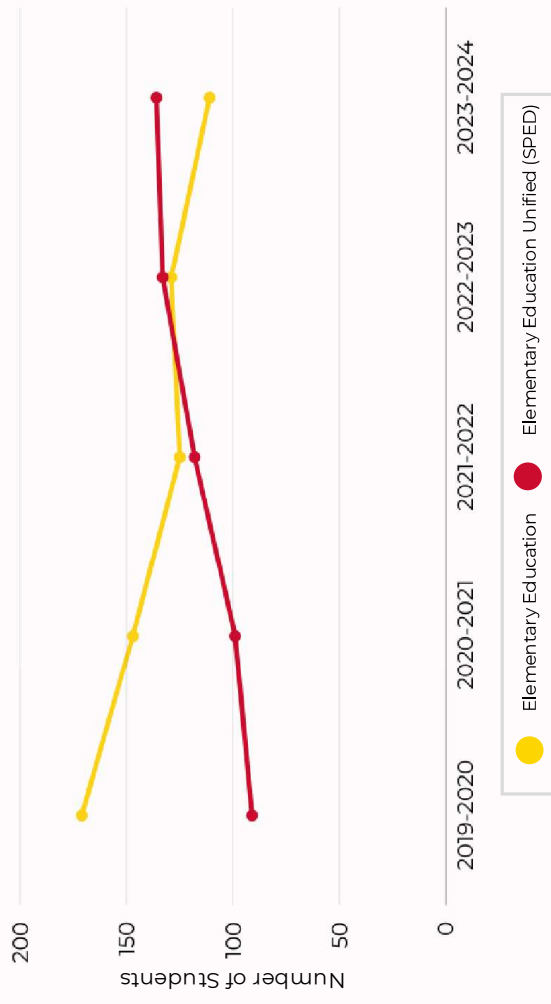

Elementary Education Graduates



Elementary Education Reading and ELA Praxis Pass Rate

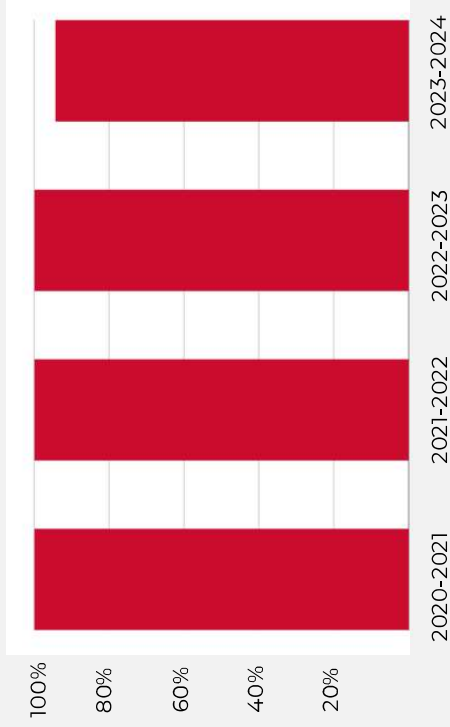



Striving for Excellence

Mapping of Masters Programs

External Stakeholder Vetting

- EDUC 366 - Science of Reading I
- EDUC 367 - Science of Reading II

Panorama Survey of Current
Education Students



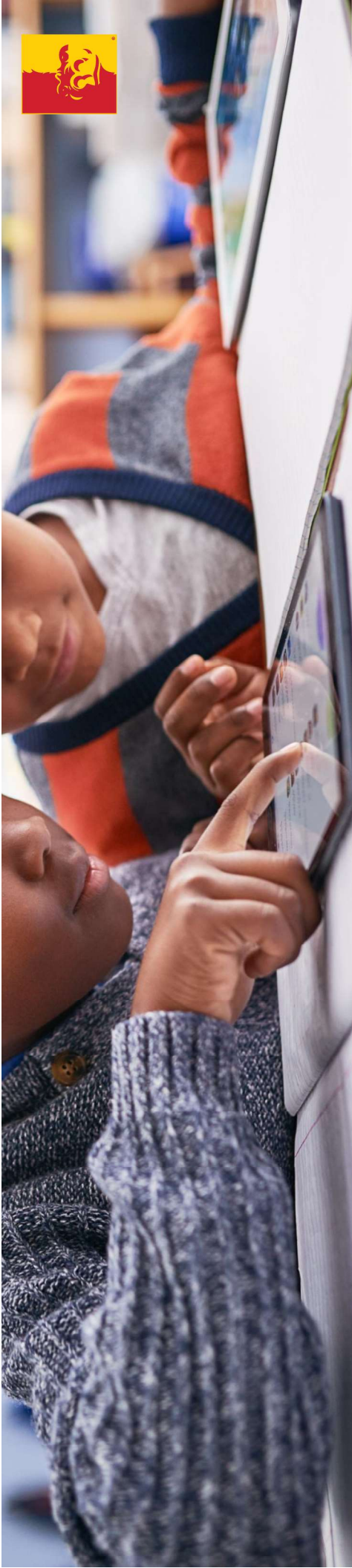

Simulation Classroom



Video and Audio
Recording



Tablets Synced to
Interactive Board

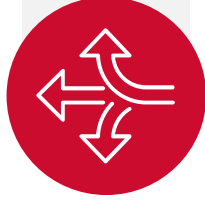

Flexible Seating and Mobile
Teacher Podium



Interactive Board and
Magnetic Whiteboards

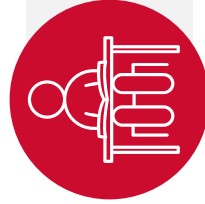

Triangle Desks and
Kidney Tables



Document Camera

3-Tier Center of Excellence

Screening and Tier 2 and Tier 3 Intervention Services
Autism Screening
Community Testing Center
Lab School Classroom
Observation Rooms
Video and Audio Recording Capabilities
Real-time Coaching
Pre-service Observation

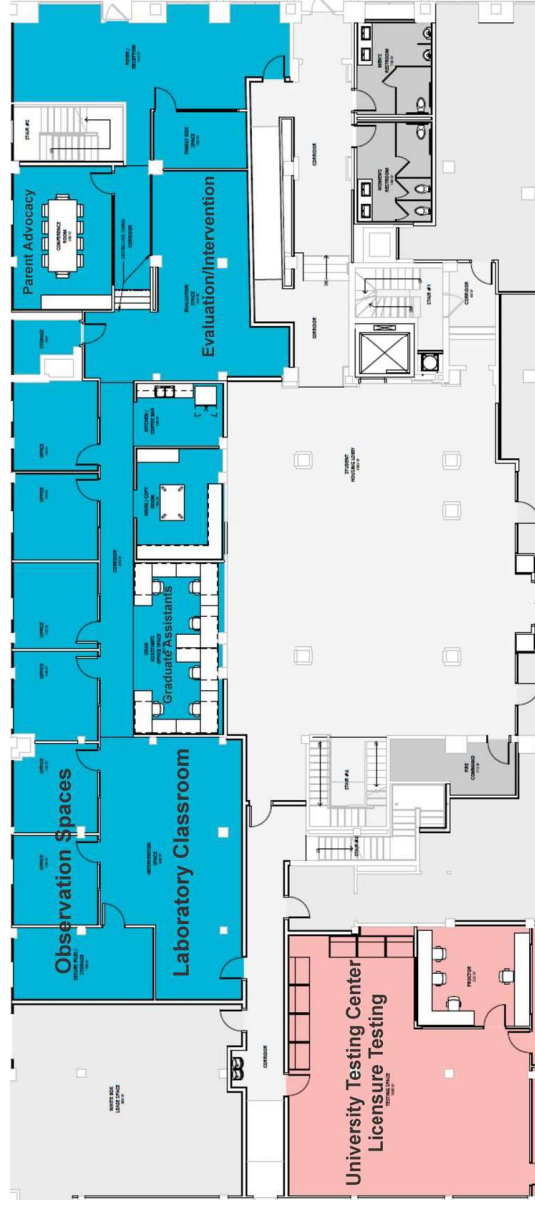

Center for Excellence - 1st Floor Besse Location



In-Service Coaching

School District On-Site Research Pilots

- Literacy Coaching
- Data Collection
- Intervention Training

Media Library for In-Service Training

Mentoring 2-year Post Graduation Placements





Expanding Our Commitment to Literacy

Meeting today's challenges to create a
lasting impact for tomorrow.

